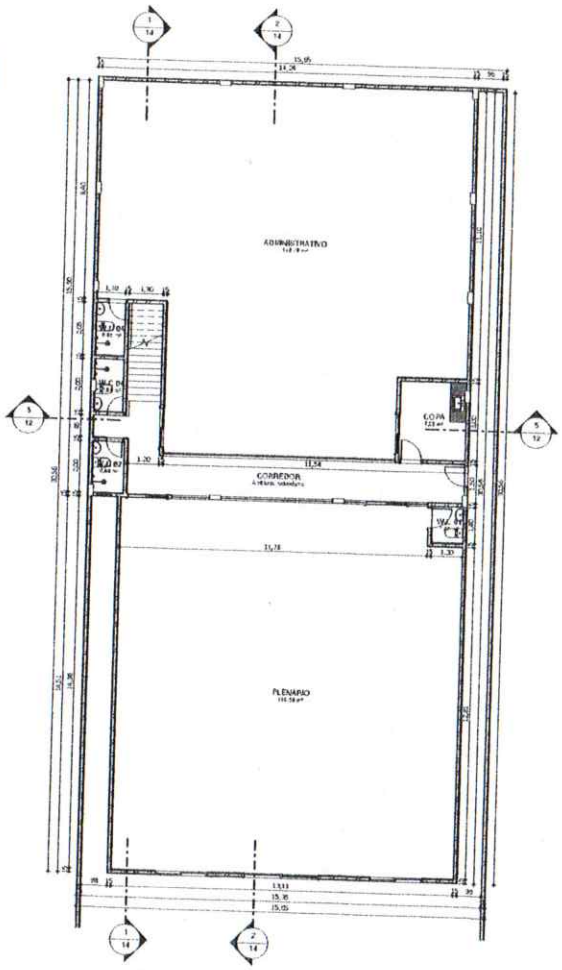

1 1 - Térreo
1 : 100

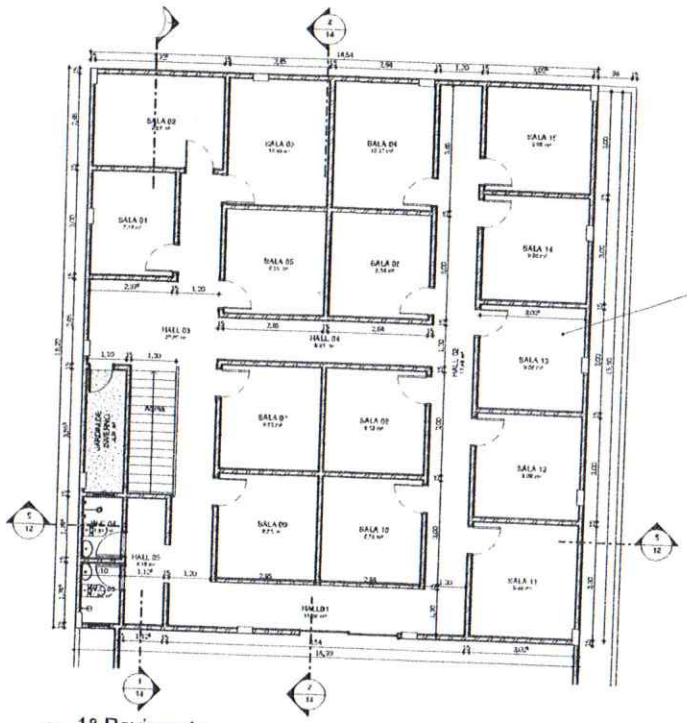

2 1° Pavimento
1 : 75

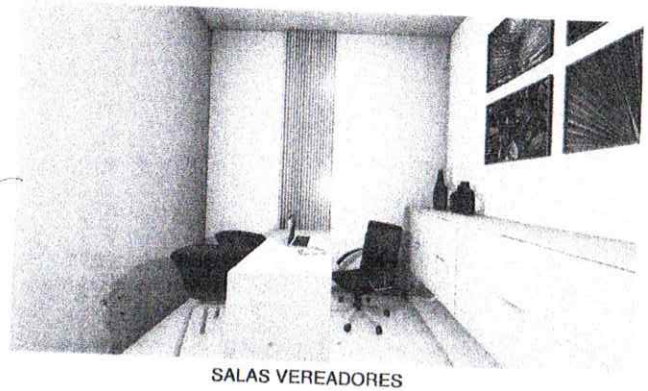

SALAS VEREADORES

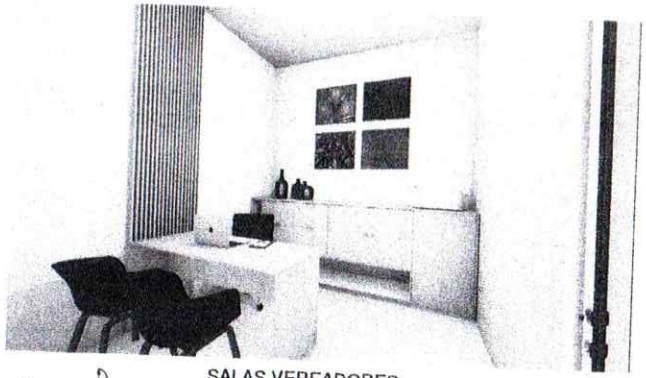

SALAS VEREADORES

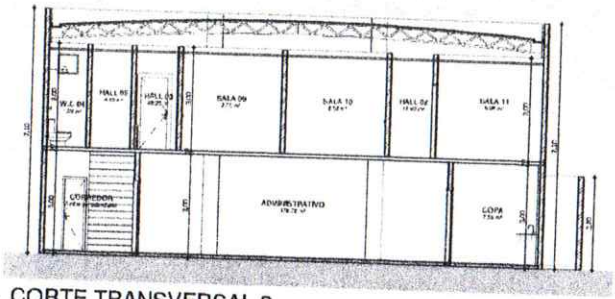

5 CORTE TRANSVERSAL 2
1 : 75

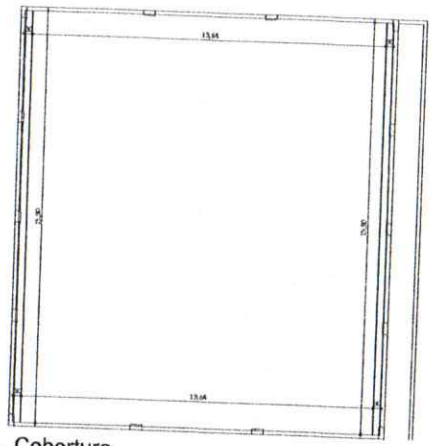

3 Cobertura
1 : 100

Marcus M. Cohen
Eng. Civil / Eng. de Segurança do Trabalho
CREA - 26557 D/PA

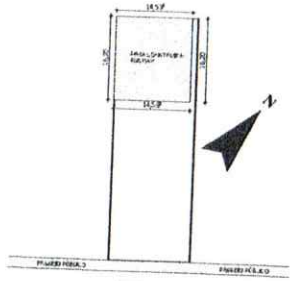

4 AREA CONSTRUIDA
1 : 500

PREFEITURA:	CREA:
ENDEREÇO:	NUMERO:

Marcus Marques Cohen
Marcus Marques Cohen
Câmara Municipal de Itaituba

MARCUS COHEN

ARQUITETÔNICO

INDICADA

1/2

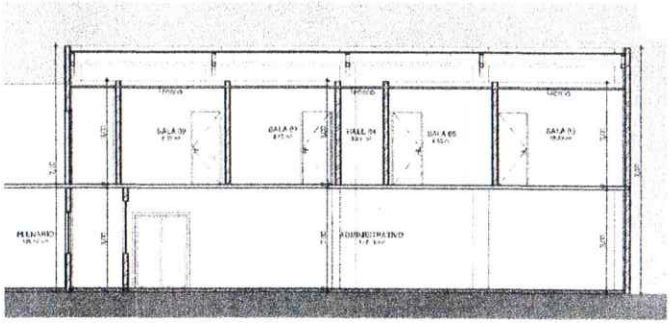

2 CORTE LONGITUDINAL 3
1 : 75

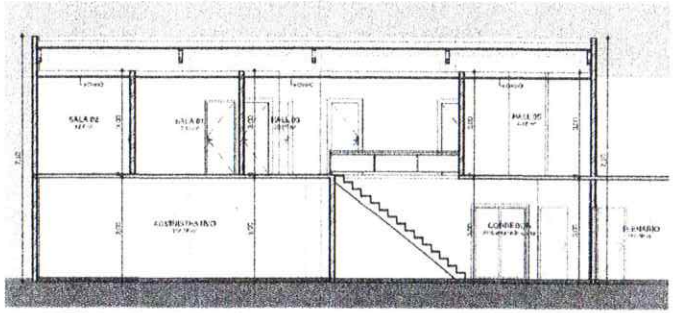

1 CORTE LONGITUDINAL 1
1 : 75

IMAGENS PLANARIO

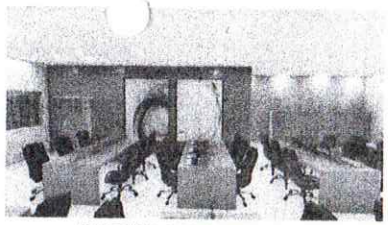

IMAGENS ADMINISTRATIVO

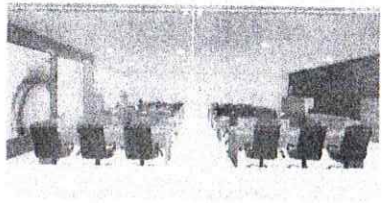

IMAGENS ADMINISTRATIVO

IMAGENS PLANARIO

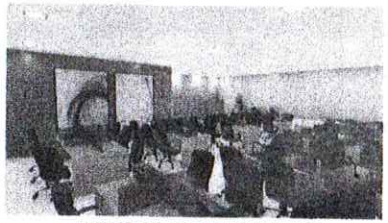

IMAGENS ADMINISTRATIVO

IMAGENS ADMINISTRATIVO

IMAGENS PLANARIO

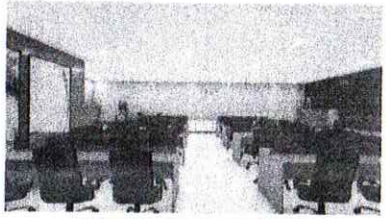

IMAGENS ADMINISTRATIVO

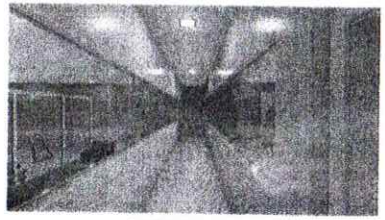

CORREDOR

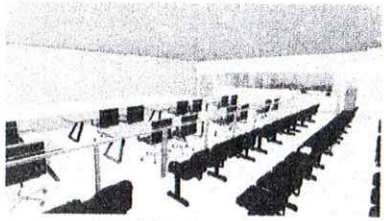

IMAGENS PLANARIO

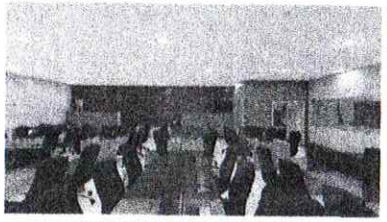

IMAGENS ADMINISTRATIVO

CORREDOR

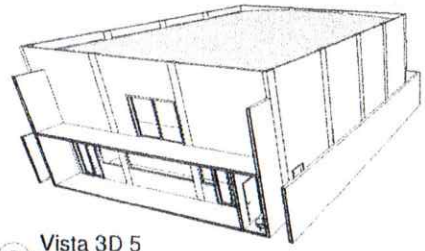

6 Vista 3D 5

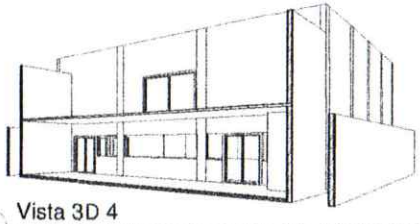

5 Vista 3D 4

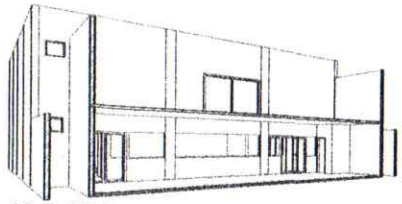

4 Vista 3D 3

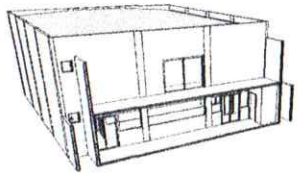

3 Vista 3D 2

Marcus M. Cohen
Eng. Civil / Eng. de Segurança do Trabalho
CREA - 26557 D/PA

PREFEITURA:

CREA:

E.M.S.R.

RESPONSÁVEIS:

MARCUS COHEN

ARQUITETÔNICO

DATA:

2/2

818